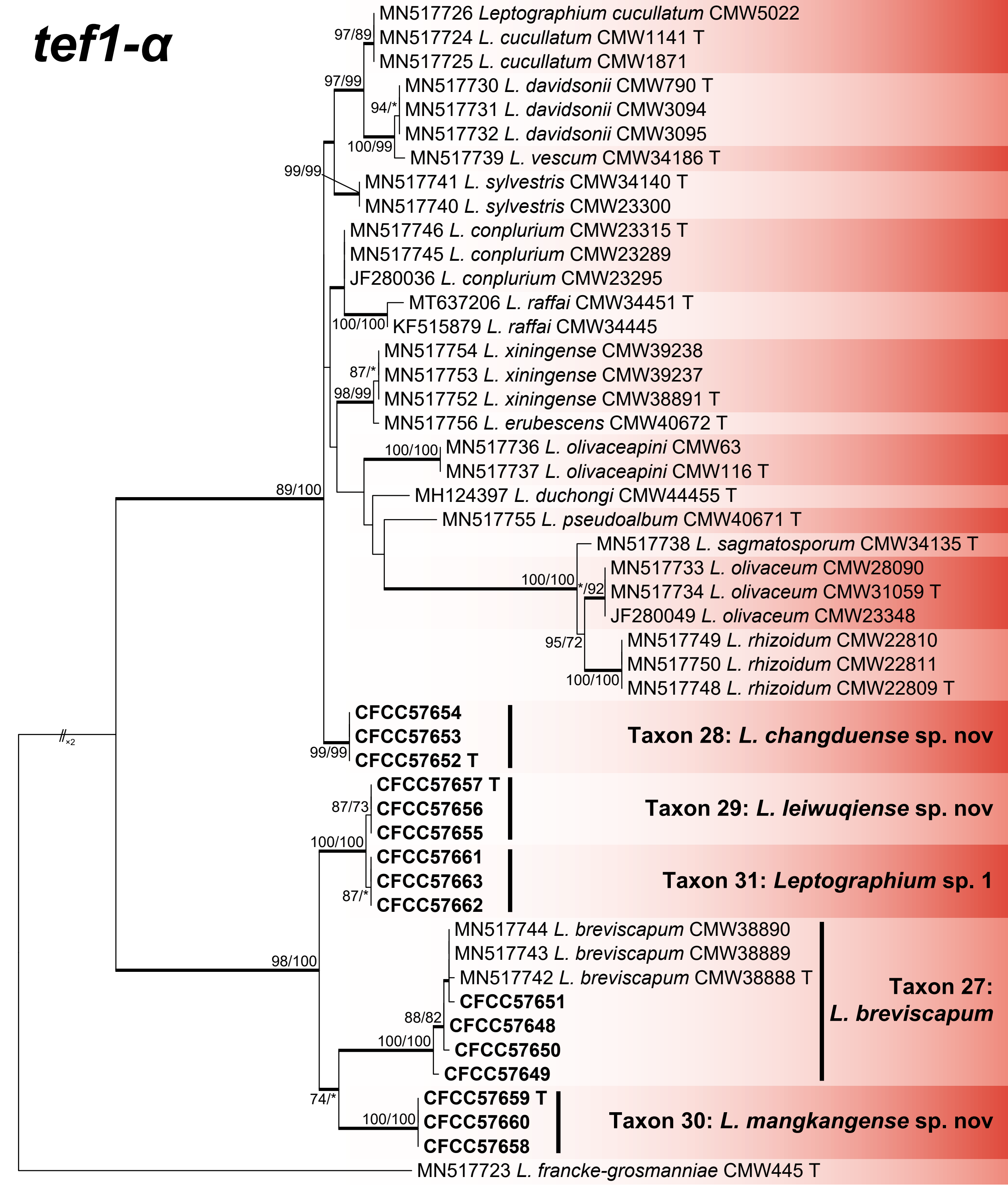
tef1-α
MN517726 Leptographium cucullatum CMW5022
MN517724 L. cucullatum CMW1141 T
MN517725 L. cucullatum CMW1871
MN517730 L. davidsonii CMW790 T
MN517731 L. davidsonii CMW3094
MN517732 L. davidsonii CMW3095
MN517739 L. vescum CMW34186 T
MN517741 L. sylvestris CMW34140 T
MN517740 L. sylvestris CMW23300
MN517746 L. conplurium CMW23315 T
MN517745 L. conplurium CMW23289
JF280036 L. conplurium CMW23295
MT637206 L. raffai CMW34451 T
KF515879 L. raffai CMW34445
MN517754 L. xiningense CMW39238
MN517753 L. xiningense CMW39237
MN517752 L. xiningense CMW38891 T
MN517756 L. erubescens CMW40672 T
MN517736 L. olivaceapini CMW63
MN517737 L. olivaceapini CMW116 T
MH124397 L. duchongi CMW44455 T
MN517755 L. pseudoalbum CMW40671 T
MN517738 L. sagmatosporum CMW34135 T
MN517733 L. olivaceum CMW28090
MN517734 L. olivaceum CMW31059 T
JF280049 L. olivaceum CMW23348
MN517749 L. rhizoidum CMW22810
MN517750 L. rhizoidum CMW22811
MN517748 L. rhizoidum CMW22809 T
CFCC57654
CFCC57653
CFCC57652 T
Taxon 28: L. changduense sp. nov
CFCC57657 T
CFCC57656
CFCC57655
Taxon 29: L. leiwuqiense sp. nov
CFCC57661
CFCC57663
CFCC57662
Taxon 31: Leptographium sp. 1
MN517744 L. breviscapum CMW38890
MN517743 L. breviscapum CMW38889
MN517742 L. breviscapum CMW38888 T
CFCC57651
CFCC57648
CFCC57650
CFCC57649
Taxon 27: L. breviscapum
CFCC57659 T
CFCC57660
CFCC57658
Taxon 30: L. mangkangense sp. nov
MN517723 L. francke-grosmanniae CMW445 T
97/89
97/99
94/*
100/99
99/99
100/100
100/100
89/100
87/*
98/99
100/100
100/100
*/92
95/72
100/100
99/99
87/73
100/100
87/*
98/100
88/82
100/100
74/*
100/100
×2
0.03